

*DCS DESIGNERS  
PRESENTS...*

# *“OCOTILLO GARDENS”*



*DCS DESIGNERS  
PRESENTS...*



*ANOTHER QUALITY PROJECT BY:  
SIX KIDS DEVELOPMENT & CONSTRUCTION  
WITH SPECIAL THANKS TO KSL GRAPHICS*



SITE PLAN - PERSPECTIVE

REVISION	BY



CONTRACTOR:  
SIX KIDS DEVELOPMENT  
AND CONSTRUCTION

PROJECT NAME:  
OCOTILLO GARDENS  
SPA MOTEL  
ARCHITECTURAL  
RENDERINGS

**DESIGNERS**  
C  
S  
P.O. BOX 888  
DESIGN NOT APPROVED, O.A.  
10248

DATE	SCALE	BY
11/18/08	AS SHOWN	RS
OCOTILLO GARDENS		

C.S. DESIGN

ALL RIGHTS RESERVED. THIS IS A PRELIMINARY RENDERING. IT IS NOT TO BE USED FOR CONSTRUCTION. ANY CHANGES TO THE DESIGN SHALL BE MADE BY THE ARCHITECT. THE ARCHITECT ASSUMES NO LIABILITY FOR THE ACCURACY OF THE INFORMATION PROVIDED HEREIN. THE ARCHITECT'S LIABILITY IS LIMITED TO THE DESIGN SERVICES PROVIDED. THE ARCHITECT DOES NOT WARRANT THE ACCURACY OF THE INFORMATION PROVIDED HEREIN. THE ARCHITECT'S LIABILITY IS LIMITED TO THE DESIGN SERVICES PROVIDED. THE ARCHITECT DOES NOT WARRANT THE ACCURACY OF THE INFORMATION PROVIDED HEREIN.



SITE PLAN - AERIAL VIEW

DATE: 11/20/05  
DRAWN BY: BOB  
SCALE:  
NOT TO SCALE  
SHEET NO: 0002  
SHEET TOTAL: 0002

**DESIGNERS**  
C FOR DESIGNERS  
S P.O. BOX 895  
DESERT HOT SPRINGS, CA  
92240

SHEET TITLE  
OGOTILLO GARDENS  
'SPA MOTEL'  
ARCHITECTURAL  
RENDERINGS

CONTRACTOR:  
SIX KIDS DEVELOPMENT  
AND CONSTRUCTION



REVISIONS	BY

ALL DIMENSIONS SHOWN ON THIS DRAWING ARE APPROXIMATE. THE CONTRACTOR SHALL VERIFY ALL DIMENSIONS AND LOCATIONS OF ALL UTILITIES, STRUCTURES, AND OBSTACLES PRIOR TO CONSTRUCTION. THE CONTRACTOR SHALL BE RESPONSIBLE FOR OBTAINING ALL NECESSARY PERMITS AND APPROVALS FROM THE LOCAL GOVERNMENT. THE CONTRACTOR SHALL BE RESPONSIBLE FOR OBTAINING ALL NECESSARY PERMITS AND APPROVALS FROM THE LOCAL GOVERNMENT. THE CONTRACTOR SHALL BE RESPONSIBLE FOR OBTAINING ALL NECESSARY PERMITS AND APPROVALS FROM THE LOCAL GOVERNMENT.



S.E. PERSPECTIVE

© 2006-2007 DESIGNERS ARCHITECTURAL RENDERINGS

REVISIONS	
NO.	DATE



CONSTRUCTION  
SIX KIDS DEVELOPMENT  
AND CONSTRUCTION

WEST HALE  
OXOTILLO GARDENS  
"SPA MOTEL"  
ARCHITECTURAL  
RENDERINGS

DESIGNERS  
C P.O. BOX 828  
S DESERT HOT SPRINGS, CA  
92240

SHEET NO. 006  
SHEET NO. 006  
SHEET NO. 006  
SHEET NO. 006  
R3  
OF 3 SHEETS

ALL RENDERINGS ARE FOR INFORMATIONAL PURPOSES ONLY AND SHOULD NOT BE USED FOR ANY OTHER PURPOSE. THE ARCHITECT HAS NOT CONDUCTED A VISUAL QUALITY ANALYSIS OR VISUAL IMPACT STATEMENT FOR THIS PROJECT. VISUAL QUALITY ANALYSIS AND VISUAL IMPACT STATEMENT SHOULD BE CONDUCTED BY A QUALIFIED PROFESSIONAL CONSULTANT. VISUAL QUALITY ANALYSIS AND VISUAL IMPACT STATEMENT ARE REQUIRED BY CALIFORNIA STATE REGULATIONS FOR VISUAL QUALITY IMPACT STATEMENTS. VISUAL QUALITY ANALYSIS AND VISUAL IMPACT STATEMENT ARE REQUIRED BY CALIFORNIA STATE REGULATIONS FOR VISUAL QUALITY IMPACT STATEMENTS. VISUAL QUALITY ANALYSIS AND VISUAL IMPACT STATEMENT ARE REQUIRED BY CALIFORNIA STATE REGULATIONS FOR VISUAL QUALITY IMPACT STATEMENTS. VISUAL QUALITY ANALYSIS AND VISUAL IMPACT STATEMENT ARE REQUIRED BY CALIFORNIA STATE REGULATIONS FOR VISUAL QUALITY IMPACT STATEMENTS.



STREETSCAPE - OCOTILLO



CORNER - STREET SIGNAGE



STREETSCAPE - 6th. STREET

REVISIONS	BY



CONTRACTOR:  
SIX KIDS DEVELOPMENT  
AND CONSTRUCTION

PROJECT TITLE:  
OCOTILLO GARDENS  
"SPA MOTEL"  
ARCHITECTURAL  
RENDERINGS

**DESIGNERS**  
C  
S  
P.O. BOX 200  
BENTLEY, MISSISSIPPI, D.A.  
39200

DATE: 12/4/2024  
SCALE: 1/4" = 1'-0"  
DRAWING NO.: R4  
SHEET NO.: 01

C:\Users\jordan\Desktop\OCOTILLO\OCOTILLO.dwg 12/4/2024 10:00 AM

THIS DOCUMENT IS THE PROPERTY OF KSI GRAPHICS. IT IS TO BE USED ONLY FOR THE PROJECT AND SITE SPECIFICALLY IDENTIFIED HEREIN. IT IS NOT TO BE REPRODUCED, COPIED, OR TRANSMITTED IN ANY FORM OR BY ANY MEANS, ELECTRONIC OR MECHANICAL, INCLUDING PHOTOCOPYING, RECORDING, OR BY ANY INFORMATION STORAGE AND RETRIEVAL SYSTEM, WITHOUT THE WRITTEN PERMISSION OF KSI GRAPHICS. ANY UNAUTHORIZED USE OR REPRODUCTION OF THIS DOCUMENT IS STRICTLY PROHIBITED AND WILL BE PUNISHED BY LAW.



LOBBY - LEFT



LOBBY - RIGHT



CORNER & SIGNAGE



LOBBY INTERIOR



LOBBY INTERIOR

REVISED BY	

ASSOCIATES  
**KSI GRAPHICS**

CONTRACTOR  
**SIX KIDS DEVELOPMENT AND CONSTRUCTION**

PROJECT TITLE  
**OCOTILLO GARDENS "SPA MOTEL" ARCHITECTURAL RENDERINGS**

**DESIGNERS**  
**C** FOR DESIGNERS  
**S** DESIGN HOT SPRINGS, CA  
 DESIGN

DATE  
 MAR. 01, 2005  
 NOT TO SCALE  
 COUNCILOR  
**125**  
 OF \_\_\_\_\_ SHEETS

THE PROJECT - ARCHITECTURAL RENDERINGS IS NOT A CONTRACT DOCUMENT. IT IS FOR ILLUSTRATION PURPOSES ONLY. IT IS NOT TO BE USED FOR CONSTRUCTION. THE CONTRACTOR SHALL VERIFY ALL DIMENSIONS AND CONDITIONS ON THE GROUND. THE ARCHITECT SHALL BE RESPONSIBLE FOR ALL DIMENSIONS AND CONDITIONS ON THE GROUND. THE ARCHITECT SHALL BE RESPONSIBLE FOR ALL DIMENSIONS AND CONDITIONS ON THE GROUND. THE ARCHITECT SHALL BE RESPONSIBLE FOR ALL DIMENSIONS AND CONDITIONS ON THE GROUND.

CONSTRUCTION DOCUMENTS, P. 05, 2005 - 12/05



LOBBY-REAR



BLD'G.#4 & #1



BLD'G.#1



BLD'G.#1/PAV.



BLD'G.#2



BLD'G.#3



BLD'G.#3



LOBBY-REAR

REVISIONS	BY

ASSOCIATES  
**KSL**  
 GRAPHICS

CONTRACTOR  
 SIX KIDS DEVELOPMENT  
 AND CONSTRUCTION

SHEET TITLE  
 OCOTILLO GARDENS  
 "SPA MOTEL"  
 ARCHITECTURAL  
 RENDERINGS

**DESIGNERS**  
 C FOR DESIGNERS  
 S FOR ARCHITECTS  
 P.O. BOX 508  
 DESERT HOT SPRINGS, CA  
 92540

DATE: MAR. 10, 2008  
 NOT TO SCALE  
 1/8" = 1'-0"  
 R/G  
 OF SHEETS

C:\ARCHITECTURE\PROJECTS\2008\03\10\OCOTILLO\OCOTILLO\_RENDERINGS\OCOTILLO\_RENDERINGS.dwg

ALL RIGHTS RESERVED. NO PART OF THIS DOCUMENT MAY BE REPRODUCED OR TRANSMITTED IN ANY FORM OR BY ANY MEANS, ELECTRONIC OR MECHANICAL, WITHOUT PERMISSION IN WRITING FROM THE ARCHITECTS. THE ARCHITECTS ASSUME NO LIABILITY FOR THE ACCURACY OF THE INFORMATION PROVIDED HEREIN. THE ARCHITECTS SHALL BE RESPONSIBLE FOR THE ACCURACY OF THE INFORMATION PROVIDED HEREIN. THE ARCHITECTS SHALL BE RESPONSIBLE FOR THE ACCURACY OF THE INFORMATION PROVIDED HEREIN.



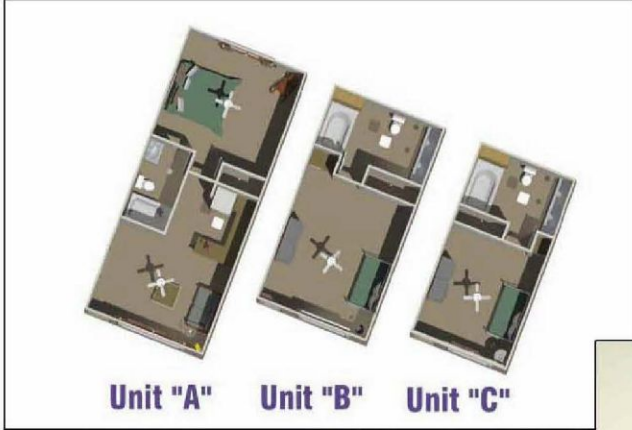

Unit "A"    Unit "B"    Unit "C"

UNITS TOP VIEW

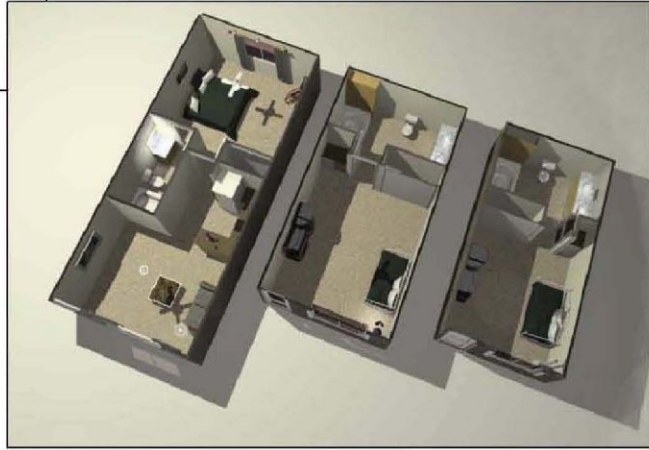

UNITS PERSPECTIVE



REVISIONS	BY



CONTRACTOR:  
SIX KIDS DEVELOPMENT  
AND CONSTRUCTION

SHEET TITLE  
OCOTILLO GARDENS  
"SPA MOTEL"  
ARCHITECTURAL  
RENDERINGS

**DESIGNERS**  
C DCS DESIGNERS  
S P.O. BOX 838  
DESERT HOT SPRINGS, CA  
92540

SHEET  
DATE: 10.2008  
NOT TO SCALE  
SHEET NO.  
R7  
OF 7 SHEETS

THIS DRAWING IS THE PROPERTY OF DESIGNERS AND IS TO BE USED ONLY FOR THE PROJECT AND SITE SPECIFICALLY IDENTIFIED HEREON. NO PART OF THIS DRAWING IS TO BE REPRODUCED OR TRANSMITTED IN ANY FORM OR BY ANY MEANS, ELECTRONIC OR MECHANICAL, INCLUDING PHOTOCOPYING, RECORDING, OR BY ANY INFORMATION STORAGE AND RETRIEVAL SYSTEM, WITHOUT PERMISSION IN WRITING FROM DESIGNERS. THE INFORMATION ON THIS DRAWING IS FOR INFORMATION ONLY. DESIGNERS ASSUMES NO LIABILITY FOR ANY DAMAGE TO PERSONS OR PROPERTY ARISING FROM THE USE OF THIS DRAWING.



SPA VIEW  
PAVILION



POOL VIEW  
PAVILION



LOBBY



POOL VIEW EAST



POOL VIEW SOUTH

REVISIONS	BY



CONTRACTOR  
SIX KIDS DEVELOPMENT  
AND CONSTRUCTION

PROJECT TITLE  
OCOTILLO GARDENS  
"SPA MOTEL"  
ARCHITECTURAL  
RENDERINGS

**DESIGNERS**  
C  
DOR DESIGNERS  
P.O. BOX 1620  
DESERT HOT SPRINGS, CA  
92240

DATE  
FALL 10, 2005  
NOT TO SCALE  
EXCEPT WHERE  
NOTED  
R8  
OF 1 - SHEETS

THIS PROJECT IS THE PROPERTY OF THE ARCHITECT AND IS NOT TO BE REPRODUCED OR TRANSMITTED IN ANY FORM OR BY ANY MEANS, ELECTRONIC OR MECHANICAL, INCLUDING PHOTOCOPYING, RECORDING, OR BY ANY INFORMATION STORAGE AND RETRIEVAL SYSTEM, WITHOUT THE WRITTEN PERMISSION OF THE ARCHITECT. ALL RIGHTS ARE RESERVED. THIS DOCUMENT IS THE PROPERTY OF THE ARCHITECT AND IS NOT TO BE REPRODUCED OR TRANSMITTED IN ANY FORM OR BY ANY MEANS, ELECTRONIC OR MECHANICAL, INCLUDING PHOTOCOPYING, RECORDING, OR BY ANY INFORMATION STORAGE AND RETRIEVAL SYSTEM, WITHOUT THE WRITTEN PERMISSION OF THE ARCHITECT. ALL RIGHTS ARE RESERVED.



PARKING NORTH



PARKING SOUTH



PARKING EAST



STREET SECTION

REVISIONS	BY



CONTRACTOR  
 SIX KIDS DEVELOPMENT  
 AND CONSTRUCTION

PROJECT TITLE  
 OCOTILLO GARDENS  
 SPA MOTEL  
 ARCHITECTURAL  
 RENDERINGS

**DESIGNERS**  
 C  
 P.O. BOX 809  
 S  
 DESERT HOT SPRINGS, CA  
 92240

DATE  
 PLAN NO.  
 SCALE  
 SHEET NO.  
 TOTAL SHEETS  
 29  
 OF 30

THIS ARCHITECTURAL RENDERING IS THE PROPERTY OF KSI GRAPHICS. IT IS TO BE USED ONLY FOR THE PROJECT AND SITE SPECIFICALLY IDENTIFIED HEREIN. IT IS NOT TO BE REPRODUCED, COPIED, OR TRANSMITTED IN ANY FORM OR BY ANY MEANS, ELECTRONIC OR MECHANICAL, INCLUDING PHOTOCOPYING, RECORDING, OR BY ANY INFORMATION STORAGE AND RETRIEVAL SYSTEM, WITHOUT THE WRITTEN PERMISSION OF KSI GRAPHICS. THE USER ASSUMES ALL LIABILITY FOR ANY DAMAGE OR INJURY RESULTING FROM THE USE OF THIS ARCHITECTURAL RENDERING.

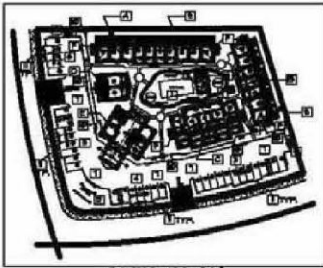

SITE PLAN REFERENCE



SITE PLAN - PERSPECTIVE VIEW

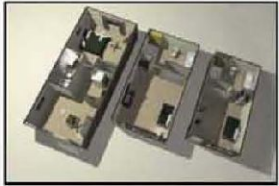
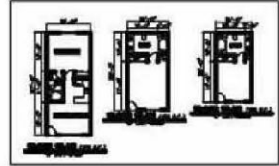

- SITE LEGEND**
- 1 BUILDING 1 - 38 UNITS (8'-0" x 4'-0")
  - 2 BUILDING 2 - 1 UNITS (6'-0" x 3'-0")
  - 3 BUILDING 3 - 8 UNITS (2'-0" x 2'-0")
  - 4 BUILDING 4 - 3 UNITS (3'-0" x 2'-0")
  - 5 BUILDING 5 - LOBBY (385/384/383 UNITS)
  - 6 BUILDING 6 - 8 UNITS (VILLAGE/FORWING/BOULE)
  - 7 BUILDING 7 - 1 UNIT (POOL PAVILION (383/384))
  - 8 POOL AREA (385-384)
  - 9 BELLEVUE + FROND
  - 10 PARKING 1 - 3 SPACES + HANDICAP
  - 11 PARKING 2 - 8 SPACES + HANDICAP
  - 12 PARKING 3 - 1 SPACES + HANDICAP
  - 13 PARKING 4 - 3 SPACES
  - 14 DRIVE AREAS
  - 15 TRASH + RECYCLE ENCLOSURES (37)
  - 16 8' PLAYER BLOCKBALL (381/382)
  - 17 12' BLOCK/PLAYER BALL (383/384)
  - 18 SIGNAGE



STREET SECTION (TYP.)

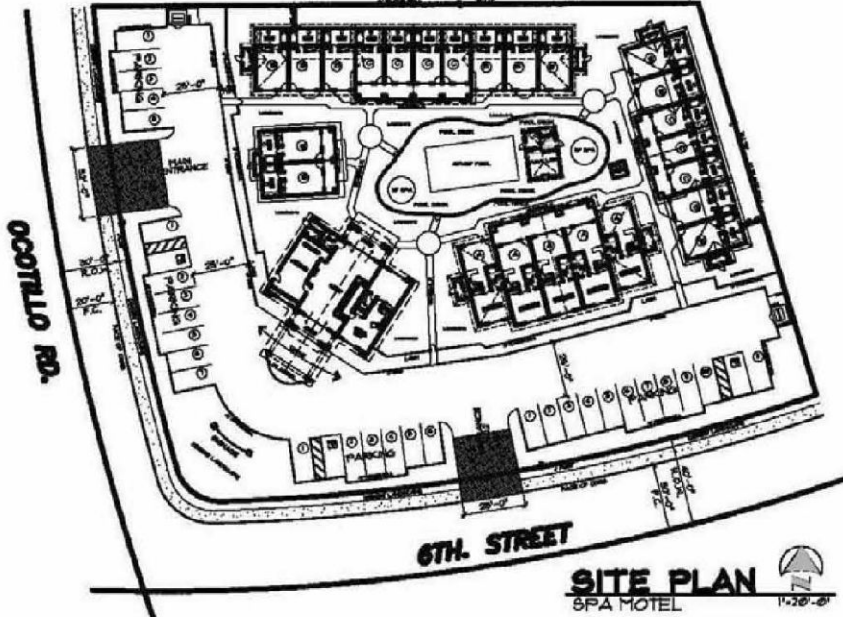

SITE PLAN SPA MOTEL 1"=20'-0"

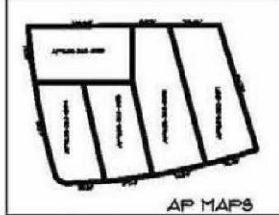

AP MAPS



VENUE MAP

DESIGNER'S CERTIFICATION	DATE
CHECKED BY	DATE
PROJECT NO.	DATE
PROJECT NAME	DATE
SITE NO.	DATE
CITY	DATE
COUNTY	DATE
STATE	DATE
SCALE	DATE
SHEET NO.	DATE
TOTAL SHEETS	DATE
DATE OF PREPARATION	DATE

SHEET NO.	TITLE
1	
2	
3	
4	
5	

FOR THE PROJECT OF:  
**SIX STORY DEVELOPMENT OCOTILLO GARDENS-SPA MOTEL**  
**DESERT HILL SPRINGS, CA**

**SITE PLAN PROJECT DATA TABULATIONS**

**DESIGNERS**  
DOR DICKSON  
P.O. BOX 408  
**C S**  
DESERT HILL SPRINGS, CA

DATE: MAY 17, 2005  
SCALE: AS SHOWN  
SHEET: **51** OF 58 SHEETS

THIS PLAN IS THE PROPERTY OF THE DESIGNER AND IS NOT TO BE REPRODUCED OR USED IN ANY MANNER WITHOUT THE WRITTEN CONSENT OF THE DESIGNER. THE DESIGNER ASSUMES NO LIABILITY FOR ANY ERRORS OR OMISSIONS IN THIS PLAN. THE USER OF THIS PLAN ACCEPTS ALL LIABILITY FOR ANY SUCH ERRORS OR OMISSIONS.

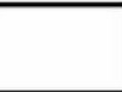

REVISIONS

NO.	DATE	DESCRIPTION

DATE: 1/15/21  
BY: [Signature]  
CHECKED: [Signature]  
SCALE: 1/8" = 1'-0"

**LEGEND**

**TREES**

Symbol	Plant Name	Water Needs	Comments
(AA)	AGAVE SPERMATOPHYTES	SP - Sun - Low	single-trunk
(AB)	AGAVE SPERMATOPHYTES	SP - Sun - Low	single-trunk
(AC)	AGAVE SPERMATOPHYTES	SP - Sun	big branches

**PALMS**

(CA)	AGAVE SPERMATOPHYTES	SP - Sun - Low	Multitrunk
(BA)	AGAVE SPERMATOPHYTES	SP - Sun - Low	Multitrunk
(CB)	AGAVE SPERMATOPHYTES	SP - Sun - Low	Multitrunk

**SHRUBS**

(S1)	AGAVE SPERMATOPHYTES	S - Sun - Moderate
(S2)	AGAVE SPERMATOPHYTES	S - Sun - Moderate
(S3)	AGAVE SPERMATOPHYTES	S - Sun - Low
(S4)	AGAVE SPERMATOPHYTES	S - Sun - Low
(S5)	AGAVE SPERMATOPHYTES	S - Sun - Moderate
(S6)	AGAVE SPERMATOPHYTES	S - Sun - Moderate
(S7)	AGAVE SPERMATOPHYTES	S - Sun - Low
(S8)	AGAVE SPERMATOPHYTES	S - Sun - Low
(S9)	AGAVE SPERMATOPHYTES	S - Sun - Moderate
(S10)	AGAVE SPERMATOPHYTES	S - Sun - Moderate
(S11)	AGAVE SPERMATOPHYTES	S - Sun - Low
(S12)	AGAVE SPERMATOPHYTES	S - Sun - Low
(S13)	AGAVE SPERMATOPHYTES	S - Sun - Moderate
(S14)	AGAVE SPERMATOPHYTES	S - Sun - Moderate
(S15)	AGAVE SPERMATOPHYTES	S - Sun - Low
(S16)	AGAVE SPERMATOPHYTES	S - Sun - Moderate
(S17)	AGAVE SPERMATOPHYTES	S - Sun - Moderate
(S18)	AGAVE SPERMATOPHYTES	S - Sun - Low
(S19)	AGAVE SPERMATOPHYTES	S - Sun - Moderate
(S20)	AGAVE SPERMATOPHYTES	S - Sun - Moderate

**ACCENTS**

(A1)	AGAVE SPERMATOPHYTES	A - Sun - Low
(A2)	AGAVE SPERMATOPHYTES	A - Sun - Low
(A3)	AGAVE SPERMATOPHYTES	A - Sun - Low

**VINES**

(V1)	AGAVE SPERMATOPHYTES	V - Sun - Moderate
------	----------------------	--------------------

**MISCELLANEOUS**

(M1)	AGAVE SPERMATOPHYTES	M - Sun - Moderate
(M2)	AGAVE SPERMATOPHYTES	M - Sun - Moderate
(M3)	AGAVE SPERMATOPHYTES	M - Sun - Moderate
(M4)	AGAVE SPERMATOPHYTES	M - Sun - Moderate
(M5)	AGAVE SPERMATOPHYTES	M - Sun - Moderate
(M6)	AGAVE SPERMATOPHYTES	M - Sun - Moderate
(M7)	AGAVE SPERMATOPHYTES	M - Sun - Moderate
(M8)	AGAVE SPERMATOPHYTES	M - Sun - Moderate
(M9)	AGAVE SPERMATOPHYTES	M - Sun - Moderate
(M10)	AGAVE SPERMATOPHYTES	M - Sun - Moderate
(M11)	AGAVE SPERMATOPHYTES	M - Sun - Moderate
(M12)	AGAVE SPERMATOPHYTES	M - Sun - Moderate
(M13)	AGAVE SPERMATOPHYTES	M - Sun - Moderate
(M14)	AGAVE SPERMATOPHYTES	M - Sun - Moderate
(M15)	AGAVE SPERMATOPHYTES	M - Sun - Moderate
(M16)	AGAVE SPERMATOPHYTES	M - Sun - Moderate
(M17)	AGAVE SPERMATOPHYTES	M - Sun - Moderate
(M18)	AGAVE SPERMATOPHYTES	M - Sun - Moderate
(M19)	AGAVE SPERMATOPHYTES	M - Sun - Moderate
(M20)	AGAVE SPERMATOPHYTES	M - Sun - Moderate

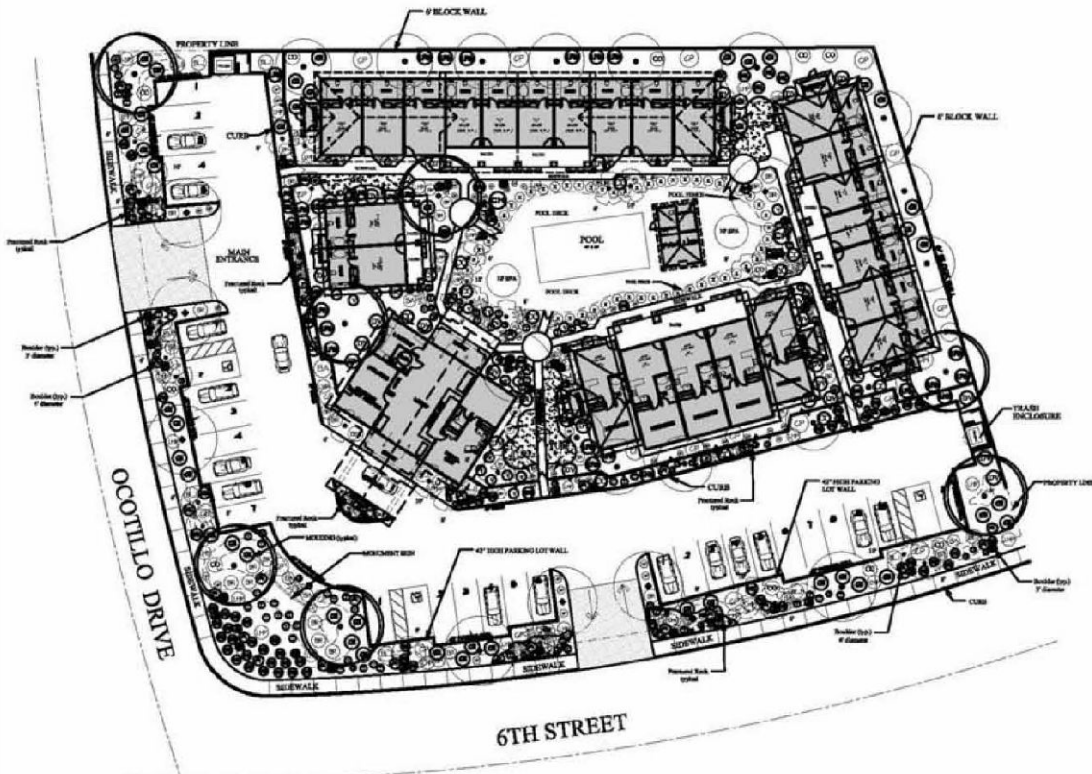

**NOTE:**

CONTRACTOR SHALL VERIFY ALL CONDITIONS AND CONDITIONS AT THE JOB SITE AND NOTIFY THE LANDSCAPE ARCHITECT OR HIS REPRESENTATIVE OF ANY DIMENSIONAL DISCREPANCIES, OMISSIONS OR DISCREPANCIES BEFORE BEGINNING OR FABRICATING ANY WORK. REFER TO CIVIL DRAWINGS FOR HORIZONTAL AND VERTICAL DATA.

QUANTITIES IF LISTED ARE FOR THE CONVENIENCE OF THE CONTRACTOR ONLY AND ARE NOT INTENDED FOR ACCURATE BIDDING USE.

**MEASUREMENT NOTES**

Figures on or near mounds (C<sup>2</sup> etc.) are ultimate heights above finish grades.  
Mounds are diagonals. Grade to suit actual site conditions giving first priority to package drainage of planted areas.  
Contour interval on mounds is twelve (12) inches.

**PRELIMINARY LANDSCAPE PLAN**

**OCOTILLO GARDENS**

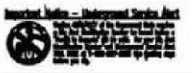

Ray Lopez Associates, Inc. is a professional corporation organized under the laws of the State of California. It is duly licensed by the State Board of Professional Engineers and Land Surveyors, License No. 15876. The undersigned is a duly licensed Professional Engineer, License No. 15876. The undersigned is a duly licensed Professional Land Surveyor, License No. 15876. The undersigned is a duly licensed Professional Engineer, License No. 15876. The undersigned is a duly licensed Professional Land Surveyor, License No. 15876.

# CONCEPTUAL LIGHTING PLAN

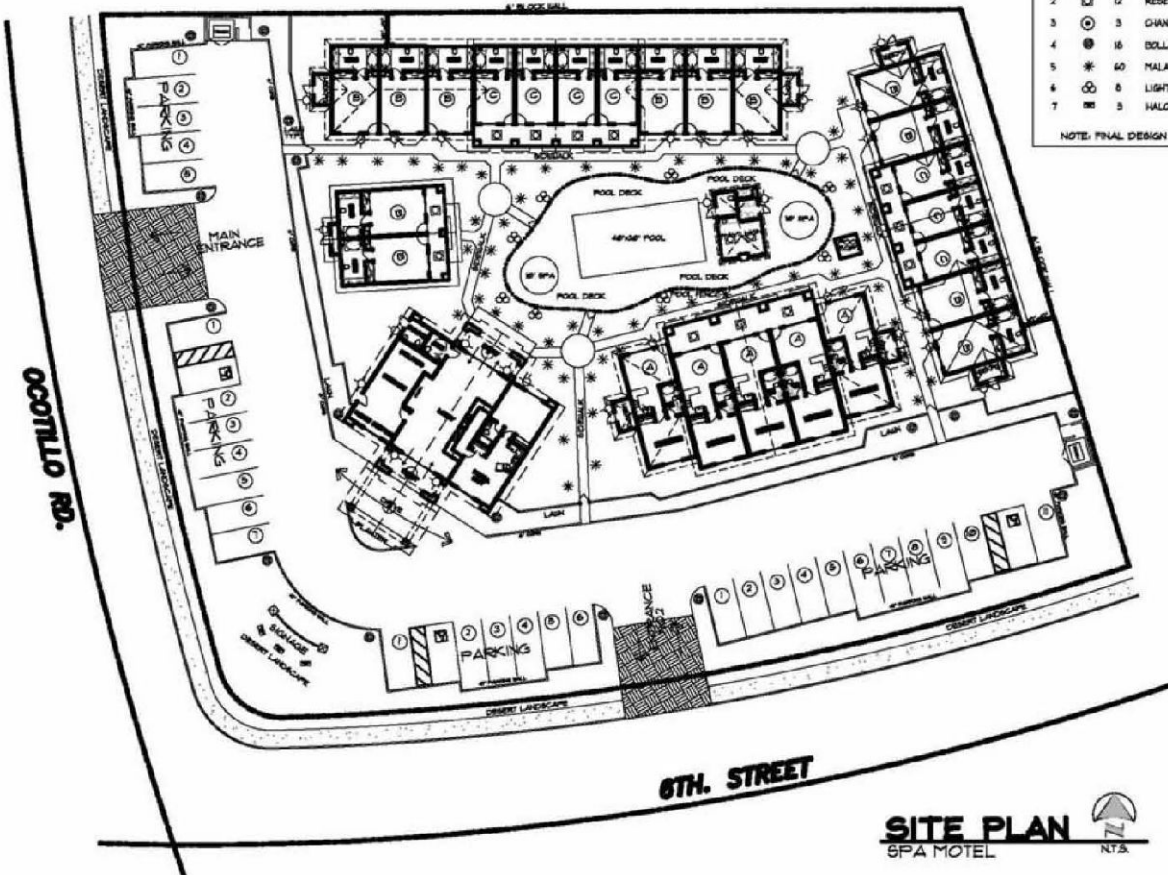

## LIGHTING LEGEND

INDEX	SYMBOL	QTY.	TYPE & DESCRIPTION	HT.	LOCATION
1	○	26	HALL MOUNT-INCANDESCENT FIXTURE	6'	UNIT ENTRIES
2	□	12	RECESSED - FIXTURE (17 W/R-90)	1'	UNIT PORCHES CEILING
3	⊙	3	CHANDELIER-INCANDESCENT FIXTURE	13'	LOBBY EXTERIOR CEILING
4	⊗	16	BOLLARDS - PARKING FIXTURES	36"	PARKING
5	*	60	MALIBU LOW VOLTAGE LIGHTING	15'	WALKWAYS
6	⊕	6	LIGHT POST FIXTURE - INCANDESCENT	6'	POOL/WALKS
7	■	5	HALOGEN LIGHTING FIXTURE	6'	SIGNAGE

NOTE: FINAL DESIGN TO BE SELECTED BY THE GENERAL CONTRACTOR

REVISIONS BY

ARCHITECT

FOR THE PROJECT OF  
**BOX ROOM DEVELOPMENT  
 Ocotillo (Motel)-SPA HOTEL  
 DESERT HOT SPRINGS, CA**

SHEET TITLE  
**CONCEPTUAL  
 LIGHTING PLAN**

**DESIGNERS**  
 CDB DESIGNERS  
 P.O. BOX 928  
 DESERT HOT SPRINGS, CA  
 92420

TOTAL SHEETS  
 14  
 THIS SHEET  
 14  
**LP**  
 OF SHEETS

**SITE PLAN**  
 SPA MOTEL

NTA

C:\ARCH\000001\PROJECTS\SPM\SPM.LSP - 11/11/05 11:58:11 AM



DCS DESIGNERS  
 SIX KIDS DEVELOPMENT & CONST.  
 "OCOTILLO GARDENS"  
 OCOTILLO & 6th. STREET D.H.S.



BLOCK WALLS/ N&E  
 PERIMETER "PRECISION"

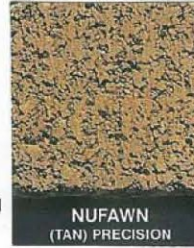

MAIN 6' WALLS  
 "SPLIT-FACE"

PLANTER 42" WALLS  
 "SLUMP STONE"



3773 - Walnut Creek Blend

EAGLE CONCRETE ROOF TILE

**La Habra  
 Stucco**

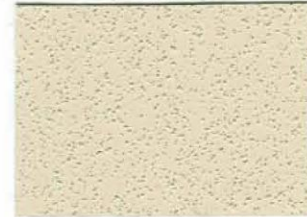

X-72 ADOBE (BASE 200)

PRIMARY STUCCO

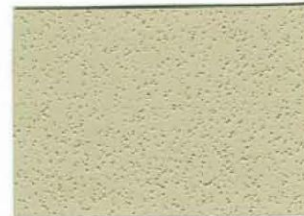

X-524 ALAMO (BASE 200)

TRIM & EAVES



Quick Stack  
 Color: Aspen

WINDOW FRAMES ARE ALMOND OR WHITE OPT. BRONZE





DATE: 08/14/2008 10:58 AM

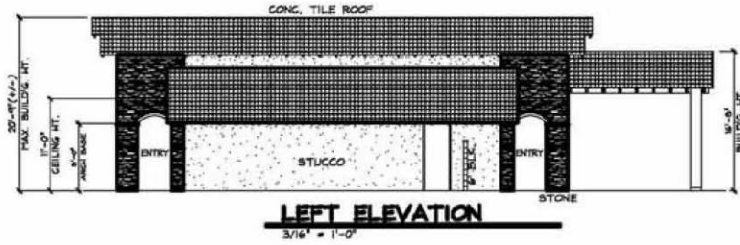
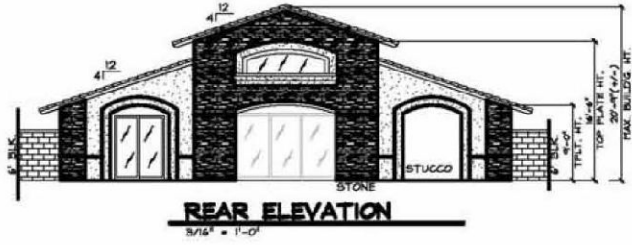
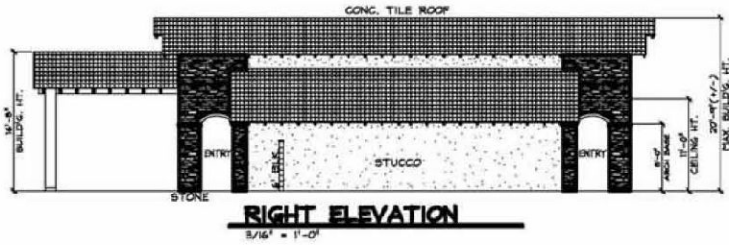

"LOBBY"

REVISIONS	BY

ARCHITECT

FOR THE PROJECT OF:  
**SKY RIDGE DEVELOPMENT  
 100700 ANDERSON HOTEL  
 CORNER HOT SPRINGS, CA**

SHEET TITLE  
**"LOBBY"  
 ELEVATIONS**

**DESIGNERS**  
 DCS DESIGNERS  
 P.O. BOX 639  
 CORNER HOT SPRINGS, CA  
 92340

DATE: 08/14/2008 10:58 AM  
 DRAWN BY: [blank]  
 CHECKED BY: [blank]  
 PROJECT: [blank]  
**DRI.1**  
 OF [blank] SHEETS

THIS DRAWING IS THE PROPERTY OF DCS DESIGNERS. IT IS TO BE USED ONLY FOR THE PROJECT AND SITE SPECIFICALLY IDENTIFIED HEREON. IT IS NOT TO BE REPRODUCED, COPIED, REPRODUCED, OR TRANSMITTED IN ANY FORM OR BY ANY MEANS, ELECTRONIC OR MECHANICAL, INCLUDING PHOTOCOPYING, RECORDING, OR BY ANY INFORMATION STORAGE AND RETRIEVAL SYSTEM, WITHOUT THE WRITTEN PERMISSION OF DCS DESIGNERS. THE USER OF THIS DRAWING SHALL BE RESPONSIBLE FOR OBTAINING ALL NECESSARY PERMITS AND APPROVALS FROM THE APPROPRIATE AGENCIES. THE USER SHALL BE RESPONSIBLE FOR OBTAINING ALL NECESSARY PERMITS AND APPROVALS FROM THE APPROPRIATE AGENCIES.

# "BUILDING #1"

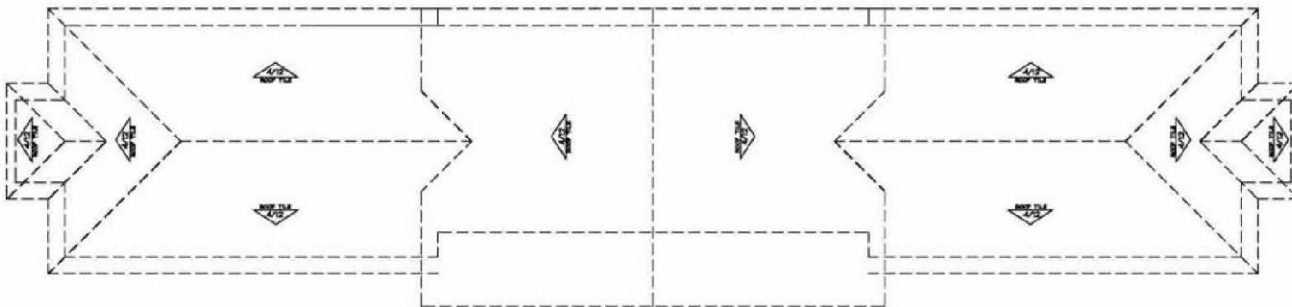

**ROOF PLAN**

3/16" = 1'-0"

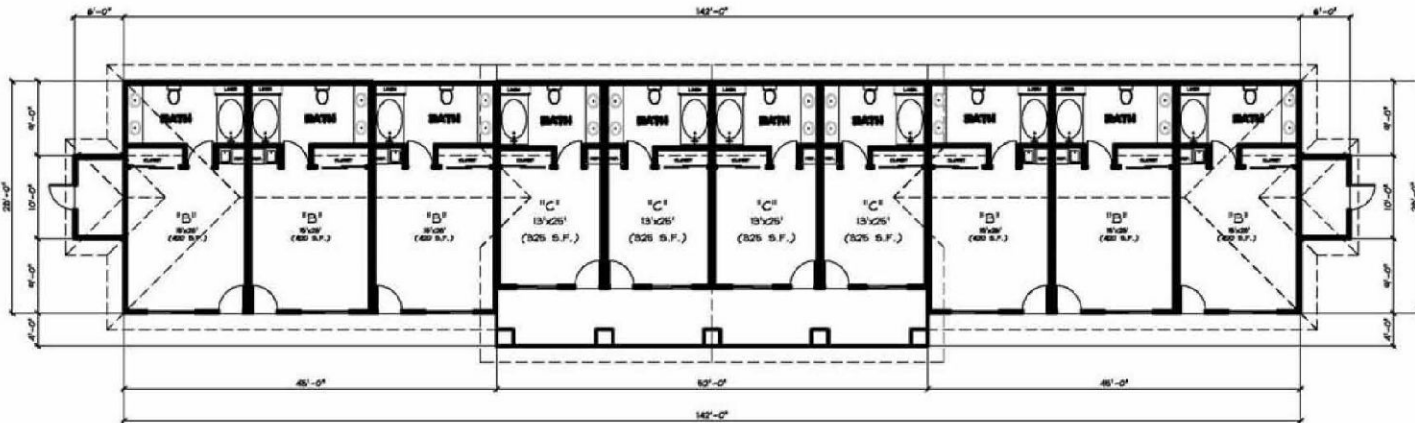

**FLOOR PLAN**

3/16" = 1'-0"

REVISIONS	BY

ARCHITECT

FOR THE PROJECT OF:  
**SEX KIDS DEVELOPMENT**  
**YUCATELLO CASINO-SPA HOTEL**  
**DESERT HOT SPRINGS, CA**

SHEET TITLE  
**"BUILDING #1"**  
**FLOOR PLAN**  
**ROOF PLAN**

**DESIGNERS**  
 DCB DESIGNERS  
 P.O. BOX 828  
 DESERT HOT SPRINGS, CA

DATE: 03/20/2008  
 PLAN: 03/20/2008  
 NUMBER: 001  
 LOCATION: 001  
 SHEET: 001  
**DR2**  
 OF SHEETS

THIS DOCUMENT IS THE PROPERTY OF DCB DESIGNERS. IT IS TO BE USED ONLY FOR THE PROJECT AND SITE SPECIFICALLY IDENTIFIED HEREON. IT IS NOT TO BE REPRODUCED, COPIED, EITHER WHOLLY OR IN PART, OR TRANSMITTED IN ANY FORM OR BY ANY MEANS, ELECTRONIC OR MECHANICAL, INCLUDING PHOTOCOPYING, RECORDING, OR BY ANY INFORMATION STORAGE AND RETRIEVAL SYSTEM, WITHOUT THE WRITTEN PERMISSION OF DCB DESIGNERS.



**FRONT ELEVATION**

3/16" = 1'-0"

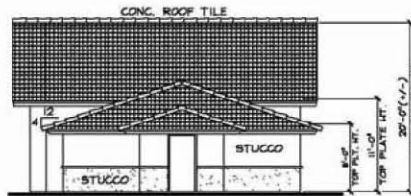

**RIGHT ELEVATION**

3/16" = 1'-0"

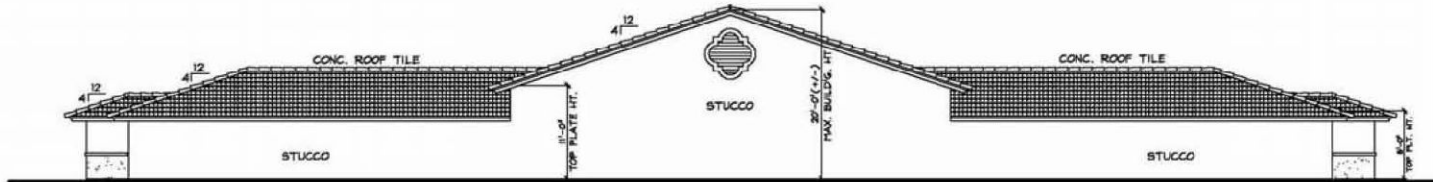

**REAR ELEVATION**

3/16" = 1'-0"

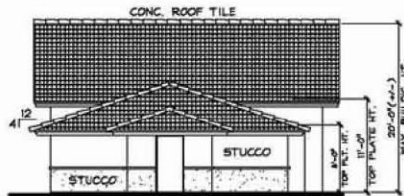

**LEFT ELEVATION**

3/16" = 1'-0"

"BUILDING #1"

REVISIONS	BY

ARCHITECT

FOR THE PROJECT OF  
**600 KIDS DEVELOPMENT  
 HOTEL AND SPA HOTEL  
 CASINO HOT SPRINGS, CA**

SHEET TITLE  
**"BUILDING #1"  
 ELEVATIONS**

**DESIGNERS**  
 DCS DESIGNERS  
 100 WEST 103  
 SUITE 101  
 HOT SPRINGS, CA  
 92540

DATE JULY 26, 2005	BY D.C.S.
TITLE DRAWING	BY D.C.S.
PROJECT HOTEL	BY D.C.S.
<b>DR2.1</b>	
OF	SHEETS

THIS DRAWING IS THE PROPERTY OF DCS DESIGNERS. IT IS TO BE USED ONLY FOR THE PROJECT AND SITE SPECIFICALLY IDENTIFIED HEREON. IT IS NOT TO BE REPRODUCED, COPIED, REPRODUCED, OR TRANSMITTED IN ANY FORM OR BY ANY MEANS, ELECTRONIC OR MECHANICAL, INCLUDING PHOTOCOPYING, RECORDING, OR BY ANY INFORMATION STORAGE AND RETRIEVAL SYSTEM, WITHOUT THE WRITTEN PERMISSION OF DCS DESIGNERS. THE USER OF THIS DRAWING AGREES TO HOLD DCS DESIGNERS HARMLESS FROM AND AGAINST ALL SUCH REPRODUCTION, COPIING, RECORDING, OR TRANSMISSION. THE USER OF THIS DRAWING AGREES TO HOLD DCS DESIGNERS HARMLESS FROM AND AGAINST ALL SUCH REPRODUCTION, COPIING, RECORDING, OR TRANSMISSION.

# "BUILDING #2"

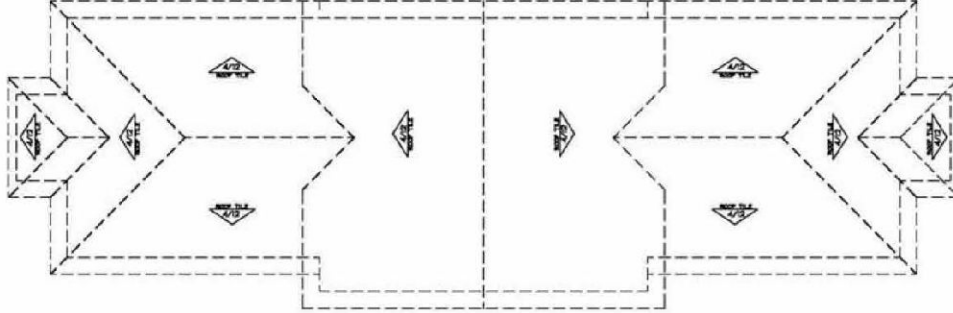

**ROOF PLAN**  
3/16" = 1'-0"

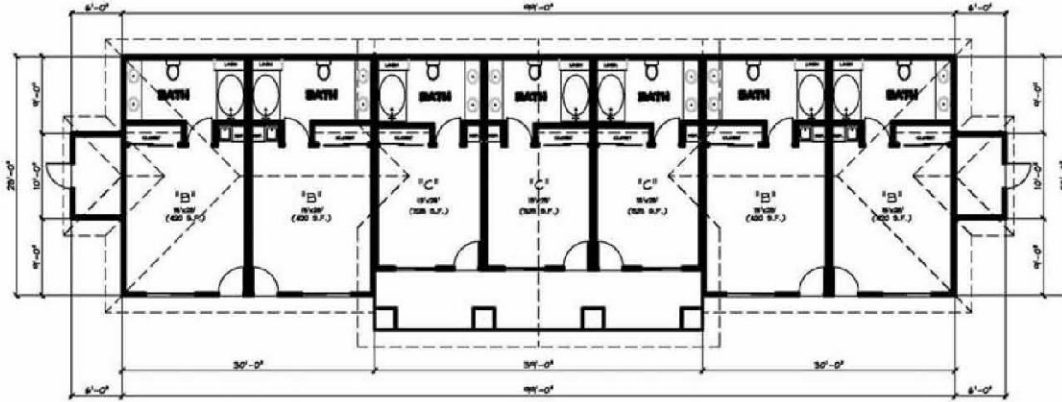

**FLOOR PLAN**  
3/16" = 1'-0"

REVISIONS	BY

ARCHITECT

FOR THE PROJECT OF:  
**SKY LODS DEVELOPMENT**  
**"COTELLO CASCAS-SPA HOTEL"**  
**DESERT HOT SPRINGS, CA**

SHEET TITLE  
**"BUILDING #2"**  
**FLOOR PLAN**  
**ROOF PLAN**

**DESIGNERS**  
 DCS DESIGNERS  
 P.O. BOX 608  
 DESERT HOT SPRINGS, CA  
 92240

TITLE  
 DATE: 10/2005  
 SCALE: 3/16" = 1'-0"  
 SHEETS  
**DR3**  
 OF SHEETS

COMPILED AND DRAWN BY: [unreadable] DATE: 10/2005

THIS DOCUMENT IS THE PROPERTY OF DCS DESIGNERS. IT IS TO BE USED ONLY FOR THE PROJECT AND SITE SPECIFICALLY IDENTIFIED HEREIN. IT IS NOT TO BE REPRODUCED, COPIED, OR TRANSMITTED IN ANY FORM OR BY ANY MEANS, ELECTRONIC OR MECHANICAL, INCLUDING PHOTOCOPYING, RECORDING, OR BY ANY INFORMATION STORAGE AND RETRIEVAL SYSTEM, WITHOUT THE WRITTEN PERMISSION OF DCS DESIGNERS.



**FRONT ELEVATION**

3/16" = 1'-0"

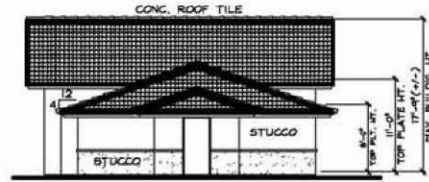

**RIGHT ELEVATION**

3/16" = 1'-0"

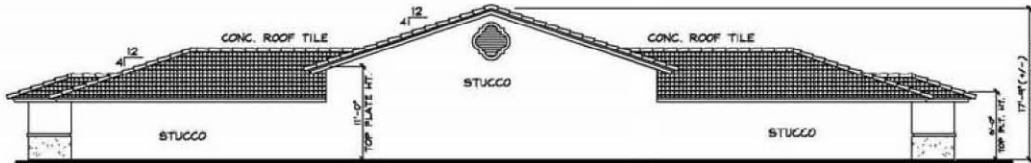

**REAR ELEVATION**

3/16" = 1'-0"

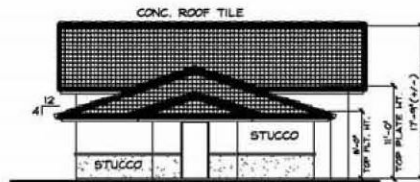

**LEFT ELEVATION**

3/16" = 1'-0"

"BUILDING #2"

REVISIONS	BY

ARCHITECT

FOR THE PROJECT OF:  
**SEX KIDS DEVELOPMENT**  
**YUCILLO GOLF&SPA HOTEL**  
**DESERT HOT SPRINGS, CA**

SHEET TITLE  
**"BUILDING #2"**  
**ELEVATIONS**

**DESIGNERS**  
 DCB DESIGNERS  
 P.O. BOX 605  
 DESERT HOT SPRINGS, CA  
 92240

SHEET NO.  
 MAR. 10, 2005  
 3/16" = 1'-0"  
 DR3.1  
 OF 3 SHEETS

THIS DRAWING IS THE PROPERTY OF DESIGNERS. IT IS TO BE USED ONLY FOR THE PROJECT AND SITE SPECIFICALLY IDENTIFIED HEREON. IT IS NOT TO BE REPRODUCED, COPIED, OR TRANSMITTED IN ANY FORM OR BY ANY MEANS, ELECTRONIC OR MECHANICAL, INCLUDING PHOTOCOPYING, RECORDING, OR BY ANY INFORMATION STORAGE AND RETRIEVAL SYSTEM, WITHOUT THE WRITTEN PERMISSION OF DESIGNERS. THE USER OF THIS DRAWING AGREES TO HOLD DESIGNERS HARMLESS FROM AND AGAINST ALL LIABILITY, INCLUDING REASONABLE ATTORNEY'S FEES, FOR ANY AND ALL DAMAGES, LOSSES, AND EXPENSES, INCLUDING REASONABLE ATTORNEY'S FEES, THAT MAY BE INCURRED BY OR FOR ANY USER OF THIS DRAWING.

# "BUILDING #3"

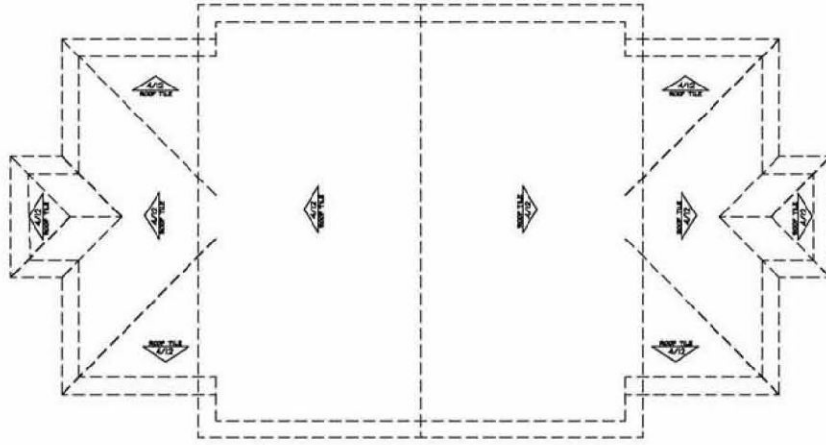

**ROOF PLAN**

3/16" = 1'-0"

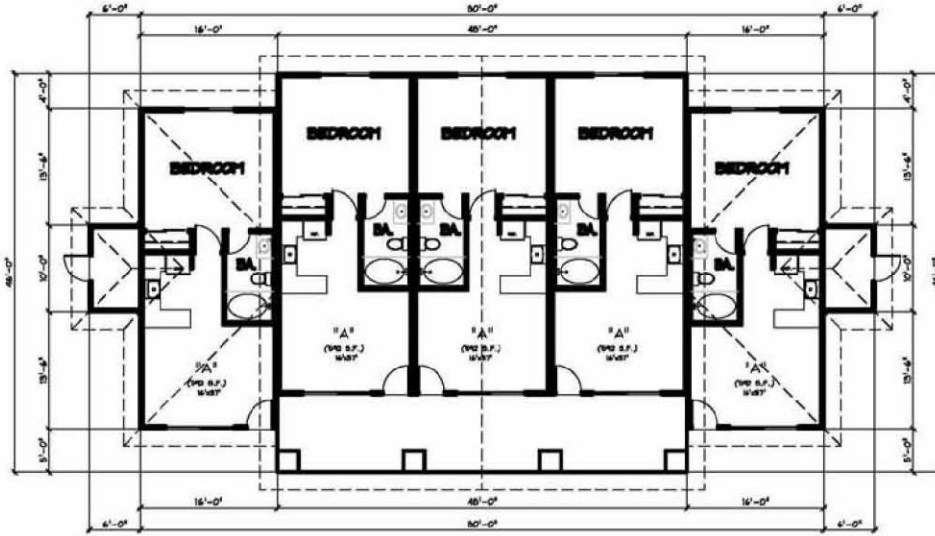

**FLOOR PLAN**

3/16" = 1'-0"

BY	
REVISIONS	

ARCHITECT

FOR THE PROJECT OF:  
**SKY HOOK DEVELOPMENT**  
**ACQUILLO GARDEN-SPA HOTEL**  
**DESERT HOT SPRINGS, CA**

BHEET TITLE  
**"BUILDING #3"**  
**FLOOR PLAN**  
**ROOF PLAN**

**DESIGNERS**  
**C** DCS DESIGNERS  
**S** PERKINS+WILL  
 DESERT HOT SPRINGS, CA  
 92240

DRAWN BY	
CHECKED BY	
DATE	
SCALE	
PROJECT NO.	
DRAWING NO.	
SHEET	
<b>DRA</b>	
OF 10 SHEETS	

THIS DRAWING IS THE PROPERTY OF PERKINS+WILL. IT IS TO BE USED ONLY FOR THE PROJECT AND SITE SPECIFICALLY IDENTIFIED HEREON. IT IS NOT TO BE REPRODUCED, COPIED, EITHER WHOLLY OR IN PART, OR TRANSMITTED IN ANY FORM OR BY ANY MEANS, ELECTRONIC OR MECHANICAL, INCLUDING PHOTOCOPYING, RECORDING, OR BY ANY INFORMATION STORAGE AND RETRIEVAL SYSTEM, WITHOUT THE WRITTEN PERMISSION OF PERKINS+WILL. © 2005 PERKINS+WILL

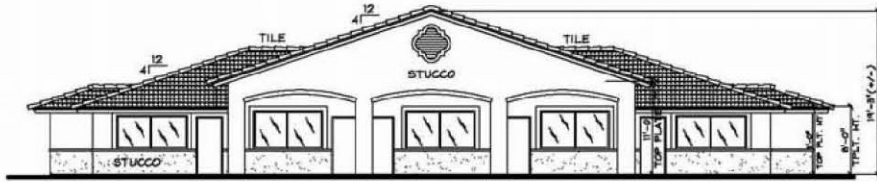

**FRONT ELEVATION**

3/16" = 1'-0"

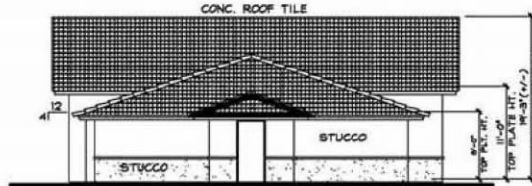

**RIGHT ELEVATION**

3/16" = 1'-0"

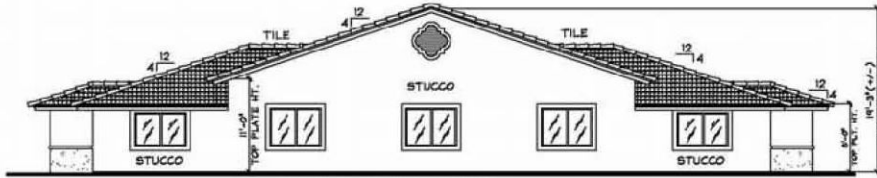

**REAR ELEVATION**

3/16" = 1'-0"

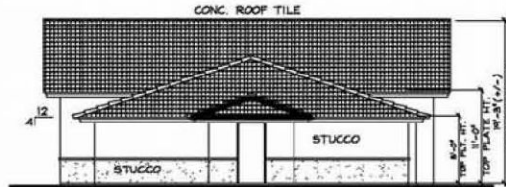

**LEFT ELEVATION**

3/16" = 1'-0"

West

"BUILDING #3"

BY	
REVISIONS	
1	
2	
3	
4	
5	

ARCHITECT

FOR THE PROJECT OF:  
**SKY RIDES DEVELOPMENT**  
**TOYELLO GARDENS-SPA HOTEL**  
**DESERT HOT SPRINGS, CA**

SHEET TITLE  
**"BUILDING #3"**  
**ELEVATIONS**

**DESIGNERS**  
**C** DOB DESIGNERS  
**S** DESIGN HOT SPRINGS, CA  
 92240

DRAWING OF SHEETS



# "PAVILLION"

# "BUILDING #4"



**ROOF PLAN**

3/16" = 1'-0"

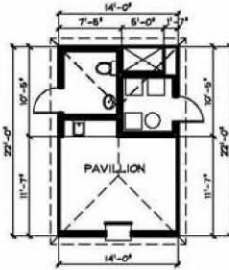

**FLOOR PLAN**

3/16" = 1'-0"

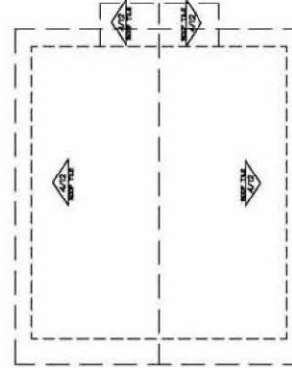

**ROOF PLAN**

3/16" = 1'-0"

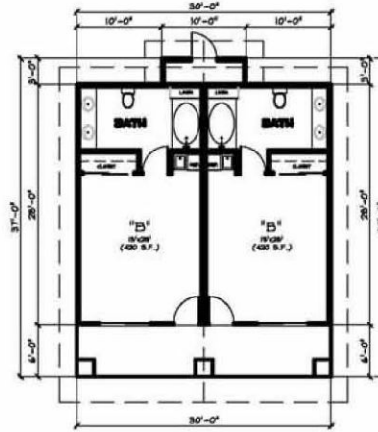

**FLOOR PLAN**

3/16" = 1'-0"

REVISIONS	BY

ARCHITECT

FOR THE PROJECT OF:  
**SEX KIDS DEVELOPMENT**  
**"SCULLO GARDENS-AN ITALIA"**  
**DESIGN: HOT SPACES, CA.**

SHEET TITLE  
**"BUILDING #4"**  
**"PAVILLION"**  
**FLOOR PLAN**  
**ROOF PLAN**

**DESIGNERS**  
 DDC DESIGNERS  
 200 BOXWOOD  
 PASADENA, CA 92340

DATE: MAR 16, 2005  
 TIME: 3:28:00 PM  
 DRAWING NO: DD-175  
 SHEET  
**DR5**  
 OF SHEETS

THIS DOCUMENT IS UNLESS OTHERWISE SPECIFIED TO BE IN ACCORDANCE WITH THE 2003 INTERNATIONAL BUILDING CODE AND THE 2003 INTERNATIONAL PLUMBING AND MECHANICAL CODE. THE PROJECT IS NOT TO BE CONSIDERED AS A BASIS FOR ANY OTHER CODES OR REGULATIONS. THE ARCHITECT ASSUMES NO LIABILITY FOR ANY DAMAGE TO PERSONS OR PROPERTY ARISING FROM THE USE OF THIS DOCUMENT. THE ARCHITECT'S LIABILITY IS LIMITED TO THE PROFESSIONAL SERVICES RENDERED BY HIMSELF OR HIS EMPLOYEES OR AGENTS.

# "PAVILLION"

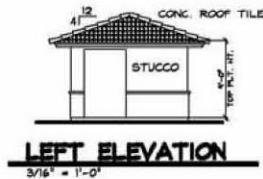
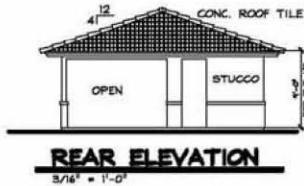
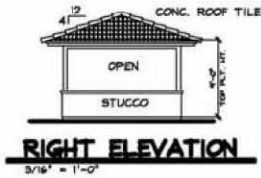
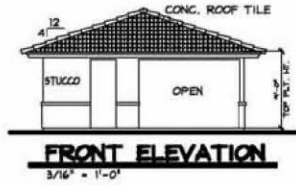

# "BUILDING #4"

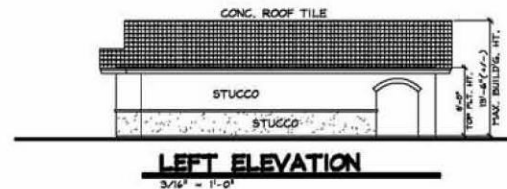
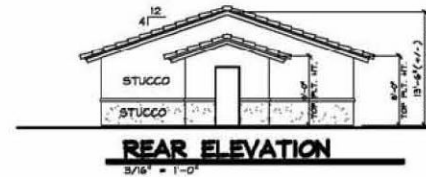
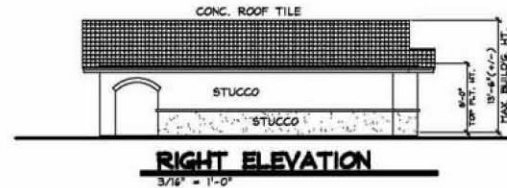
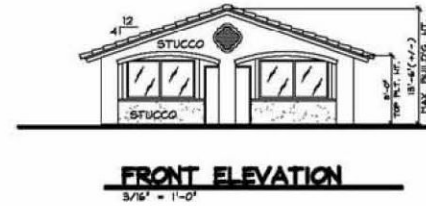

REVISIONS	BY

PROJECT

FOR THE PROJECT OF:  
**SKY RIDES DEVELOPMENT**  
**'CORTILLO ANDERSON-HUN HOTEL'**  
**CONCRETE HOT SPRINGS, CA**

SHEET TITLE  
**"BUILDING #4"**  
**"PAVILLION"**  
**ELEVATIONS**

**DESIGNERS**  
**CDS**  
 CDS DESIGNERS  
 P.O. BOX 608  
 CONCRETE HOT SPRINGS, CA  
 92240

DATE  
 MAR 10, 2005  
 SCALE  
 3/16" = 1'-0"  
 DOWNSHEET  
 DR5.1  
 OF 5 SHEETS

ALL DRAWINGS SHALL BE IN ACCORDANCE WITH THE LATEST EDITIONS OF THE CALIFORNIA BUILDING CODES AND ALL APPLICABLE ORDINANCES. THE CONTRACTOR SHALL BE RESPONSIBLE FOR OBTAINING ALL NECESSARY PERMITS AND APPROVALS. THE ARCHITECT SHALL BE RESPONSIBLE FOR OBTAINING ALL NECESSARY PERMITS AND APPROVALS. THE ARCHITECT SHALL BE RESPONSIBLE FOR OBTAINING ALL NECESSARY PERMITS AND APPROVALS. THE ARCHITECT SHALL BE RESPONSIBLE FOR OBTAINING ALL NECESSARY PERMITS AND APPROVALS.

# DCS DESIGNERS

[dcs@dcsdesigners.com](mailto:dcs@dcsdesigners.com)

