

DUFFNER RESIDENCE



DUFFNER RESIDENCE



www.dcsdesigners.com

Artist's Conception

DUFFNER RESIDENCE



www.dcsdesigners.com

Artist's Conception

DUFFNER RESIDENCE



DUFFNER RESIDENCE

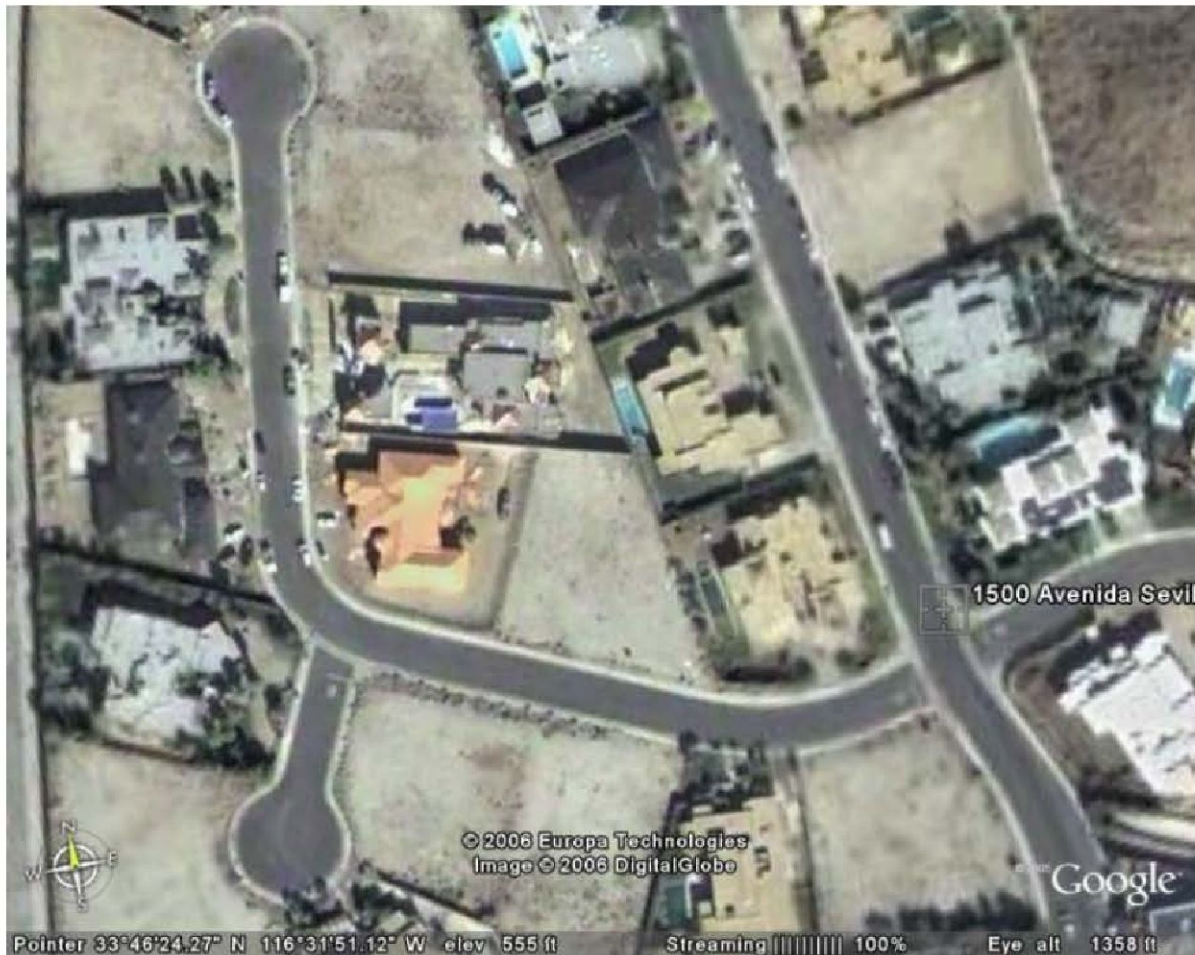

DUFFNER RESIDENCE





FRONT ELEVATION

1/4" = 1'-0"

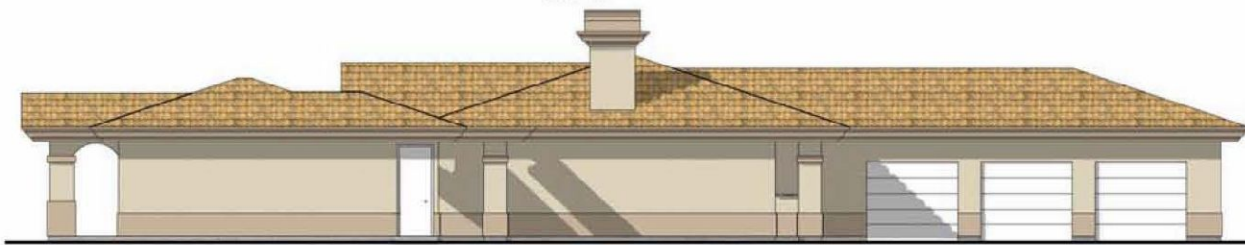

RIGHT ELEVATION

1/4" = 1'-0"



REAR ELEVATION

1/4" = 1'-0"



LEFT ELEVATION

1/4" = 1'-0"

ELEVATIONS

1/4" = 1'-0"

REVISIONS	BY

CONTRACTOR

FOR THE RESIDENCE OF:
M/M DAVE DUFFNER
1440 AVE. SEVILLA, P.S.

SHEET TITLE
ELEVATIONS
"PRELIM"

DESIGNERS
C DCS DESIGNERS
S P.O. BOX 909
 DESERT HOT SPRINGS, CA.
 92240

DATE: JULY 28, 2006
 DRAWN BY: JLS
 CHECKED BY: JLS
 SHEET: 04
 OF: 04

File: C:\chicago\p\chicago\chicago\chicago.dwg, 10:50 AM, 06/28/06, Aug 18, 2006 - 1:00pm

FILE: C:\ARCH\2008\PROJECTS\DESIGN\PLAN\44814.DWG; PLOT: 01; PLOT DATE: 08/28/2008 10:30:27 AM

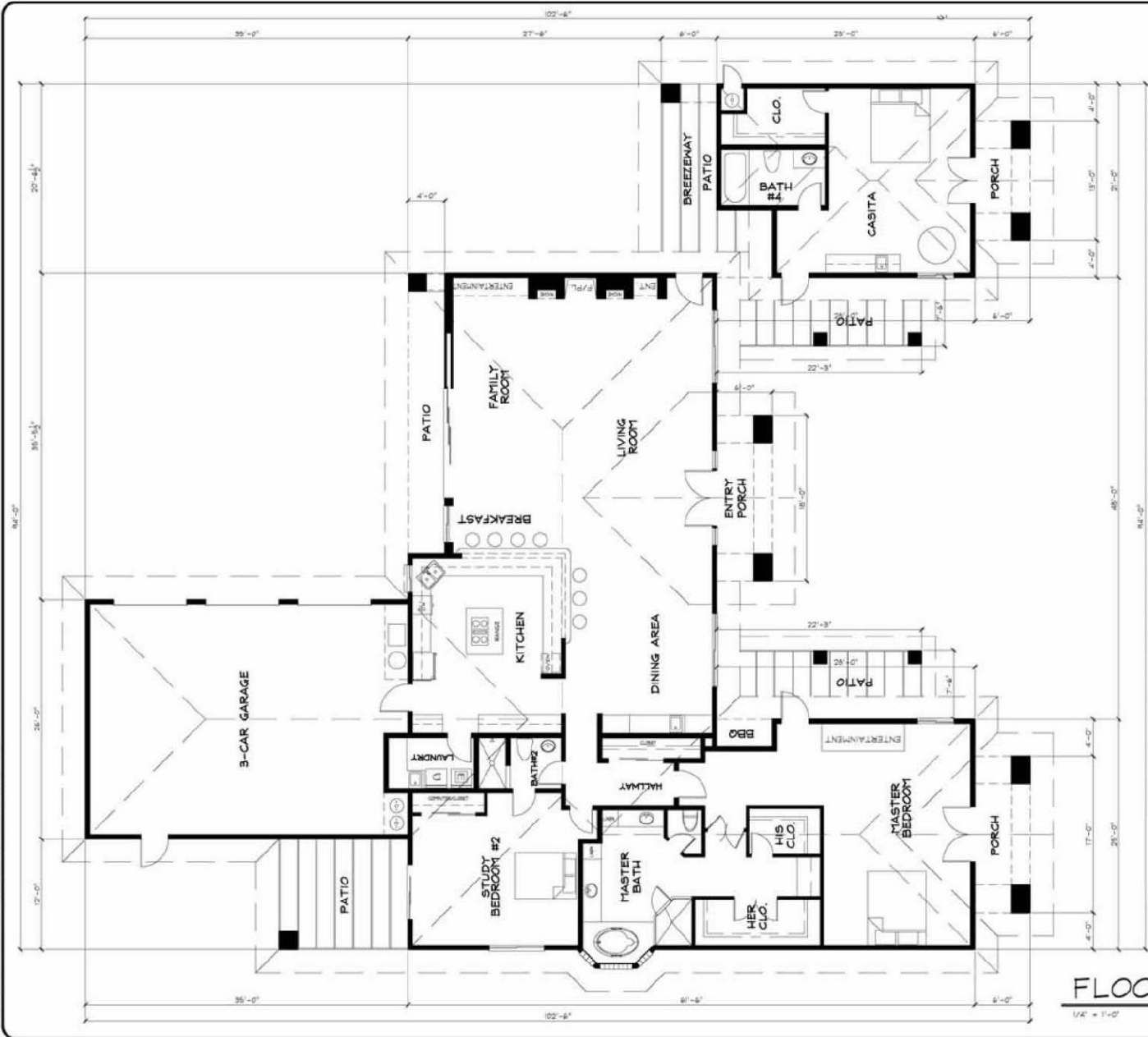

BUILDING TABULATIONS

MAIN RESIDENCE	3,070 SQ. FT.
CASITA	542 SQ. FT.
TOTAL LIVING	3,612 SQ. FT.
GARAGE SPACE	884 SQ. FT.
SUB. 2, 2ND FLOOR	518 SQ. FT.
COVERED & PATIOS	354 SQ. FT.
TOTAL UNDER ROOF	5,957 SQ. FT.

FLOOR PLAN

1/4" = 1'-0"

REVISIONS

BY	DATE	DESCRIPTION

CONTRACTOR

FOR THE RESIDENCE OF:
M/M DAVE DUFFNER
1440 AVE. SEVILLA, P.S.

SHEET TITLE
FLOOR PLAN
DIMENSIONS

DESIGNERS
CDC DESIGNERS
DESIGNERS AND ARCHITECTS
DESERT HILLS SPRINGS, CA
92240

DATE: AUG. 28, 2008
 AS SHOWN
 CD-207
A2
 OF SHEETS

